

**1 Demolition Cheap Street Elevation**

1:500

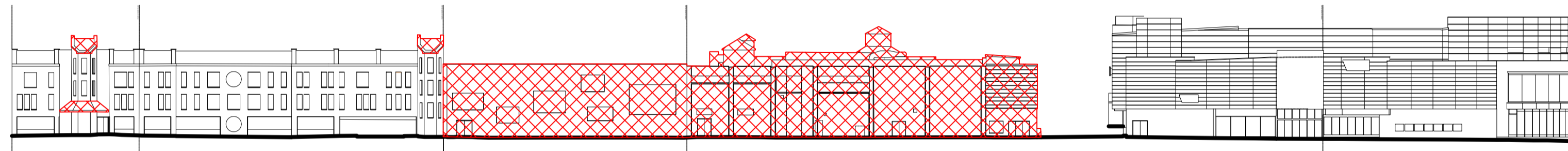

**1 Demolition Market Street Street Elevation**

1:500

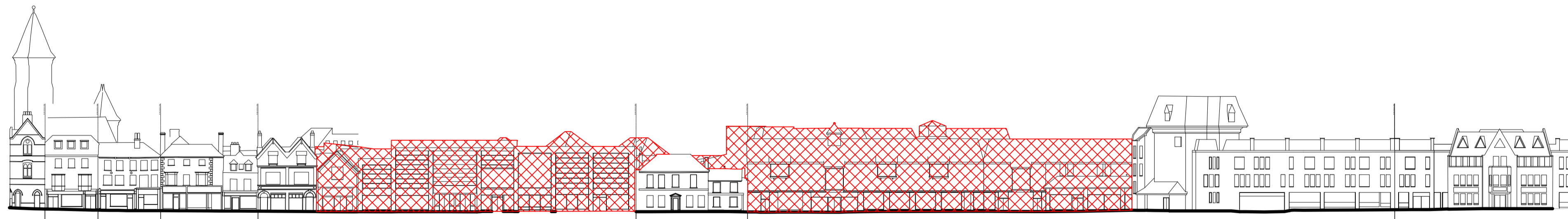

**1 Demolition Bartholomew Street Elevation**

1:500

**NOTES**

1. Contractors must check all dimensions on site. Only figured dimensions are to be worked from. Discrepancies must be reported to the Architect or Engineer before proceeding. © This drawing is copyright.
2. Reproduced from OS Sitemap © by permission of Ordnance Survey on behalf of The Controller of Her Majesty's Stationery Office. © Crown copyright 2008. All rights reserved. Licence number 100007126.
3. Direct scaling off the drawing is permissible for planning purposes only.

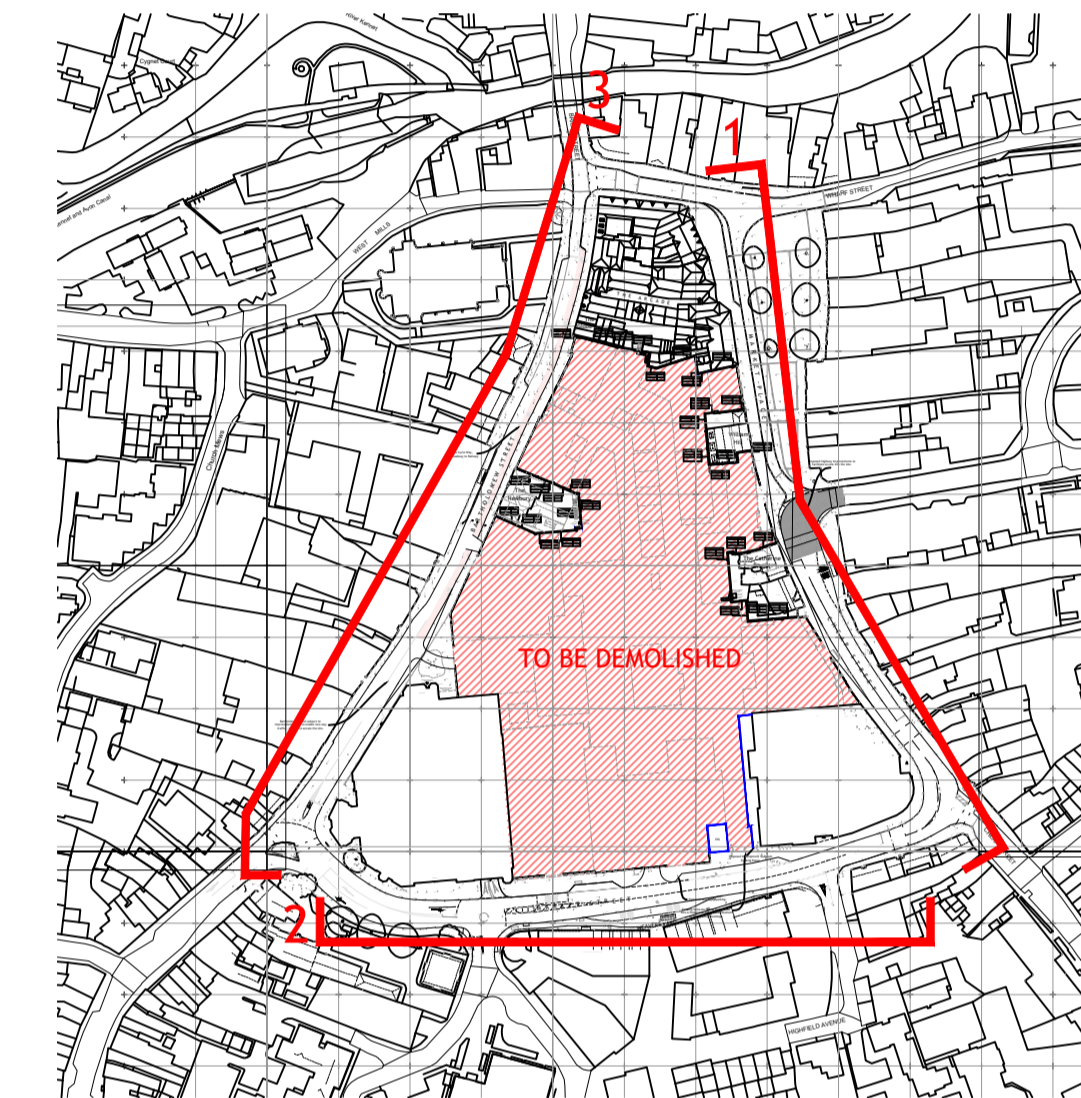

REV	DESCRIPTION	DRN	CHD	DATE	
<input type="checkbox"/>	PRELIMINARY	<input type="checkbox"/>	INFORMATION	<input type="checkbox"/>	TENDER
<input type="checkbox"/>	CONSTRUCTION	<input type="checkbox"/>	AS BUILT		

SCALE 1:500 @ A1      DATE JULY 2024

DRAWN NS      CHK AT

DRAWING NO. 19401 / 1018      REV -

TITLE  
Old Town,  
Newbury.

DETAILS  
Demolition Elevations.



**Woods Hardwick**  
Architecture | Engineering | Planning | Surveying

**BEDFORD : HEAD OFFICE**  
15-17 Goldington Road  
Bedford MK40 3NH  
T: +44 (0) 1234 268862

**BIRMINGHAM**  
Fort Dunlop, Fort Parkway  
Birmingham B24 9FE  
T: +44 (0) 121 6297784

ONLINE: [mail@woodshardwick.com](mailto:mail@woodshardwick.com) | [woodshardwick.com](http://woodshardwick.com)

PLEASE CONSIDER THE ENVIRONMENT BEFORE PRINTING THIS DRAWING

