

BARTHLOMEW STREET

The Newbury

Pub Terrace

void

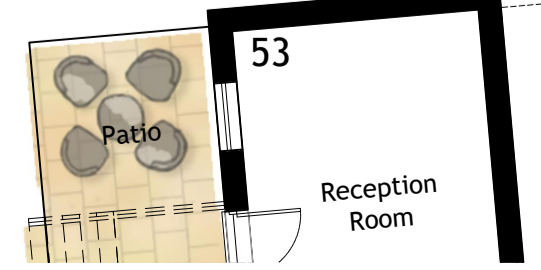
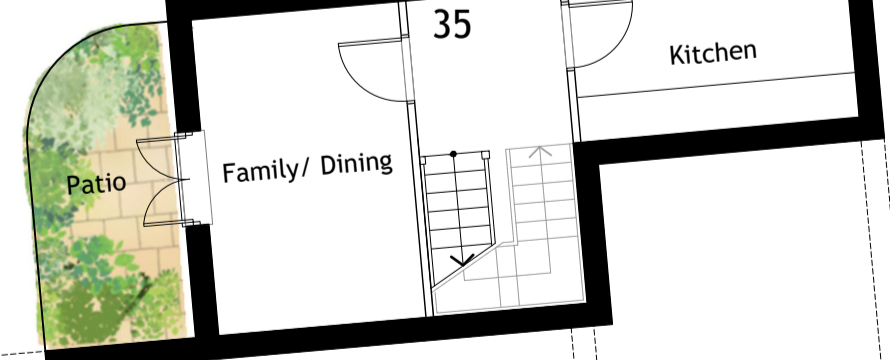

NOTES

- Contractors must check all dimensions on site. Only figured dimensions are to be worked from. Discrepancies must be reported to the Architect or Engineer before proceeding. © This drawing is copyright.
- Reproduced from OS Sitemap © by permission of Ordnance Survey on behalf of The Controller of Her Majesty's Stationery Office. © Crown copyright 2008. All rights reserved. Licence number 100007126.
- Direct scaling off the drawing is permissible for planning purposes only.

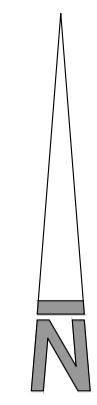

REV	DESCRIPTION	DRN	CHD	DATE	
■	PRELIMINARY	□	INFORMATION	□	TENDER
□	CONSTRUCTION	□	AS BUILT		

SCALE 1:100 @ A1 DATE APR. 2024

DRAWN TNM CHK JAL

DRAWING NO. 19401/200 REV -

TITLE Old Town, Newbury.

DETAILS Semi Basement Floor Plan, Crown Court.



Woods Hardwick
Architecture | Engineering | Planning | Surveying

BEDFORD : HEAD OFFICE
15-17 Goldington Road
Bedford MK40 3NH
T: +44 (0) 1234 268862

BIRMINGHAM
Fort Dunlop, Fort Parkway
Birmingham B24 9FE
T: +44 (0) 121 6297784

ONLINE: mail@woodshardwick.com | woodshardwick.com

PLEASE CONSIDER THE ENVIRONMENT BEFORE PRINTING THIS DRAWING

