

NOTES

- Contractors must check all dimensions on site. Only figured dimensions are to be worked from. Discrepancies must be reported to the Architect or Engineer before proceeding. © This drawing is copyright.
- Direct scaling off the drawing is permissible for planning purposes only.



Pedestrian Access THE MANOR to Falkland Place. (Front Elevation).

CROWN COURT ELEVATION. 4 CC



CROWN HOUSE (Front Elevation). THE BARN (Side Elevation).

CROWN COURT ELEVATION. 5 CC



Kennet Wall to be retained

CROWN COURT ELEVATION. 6 CC

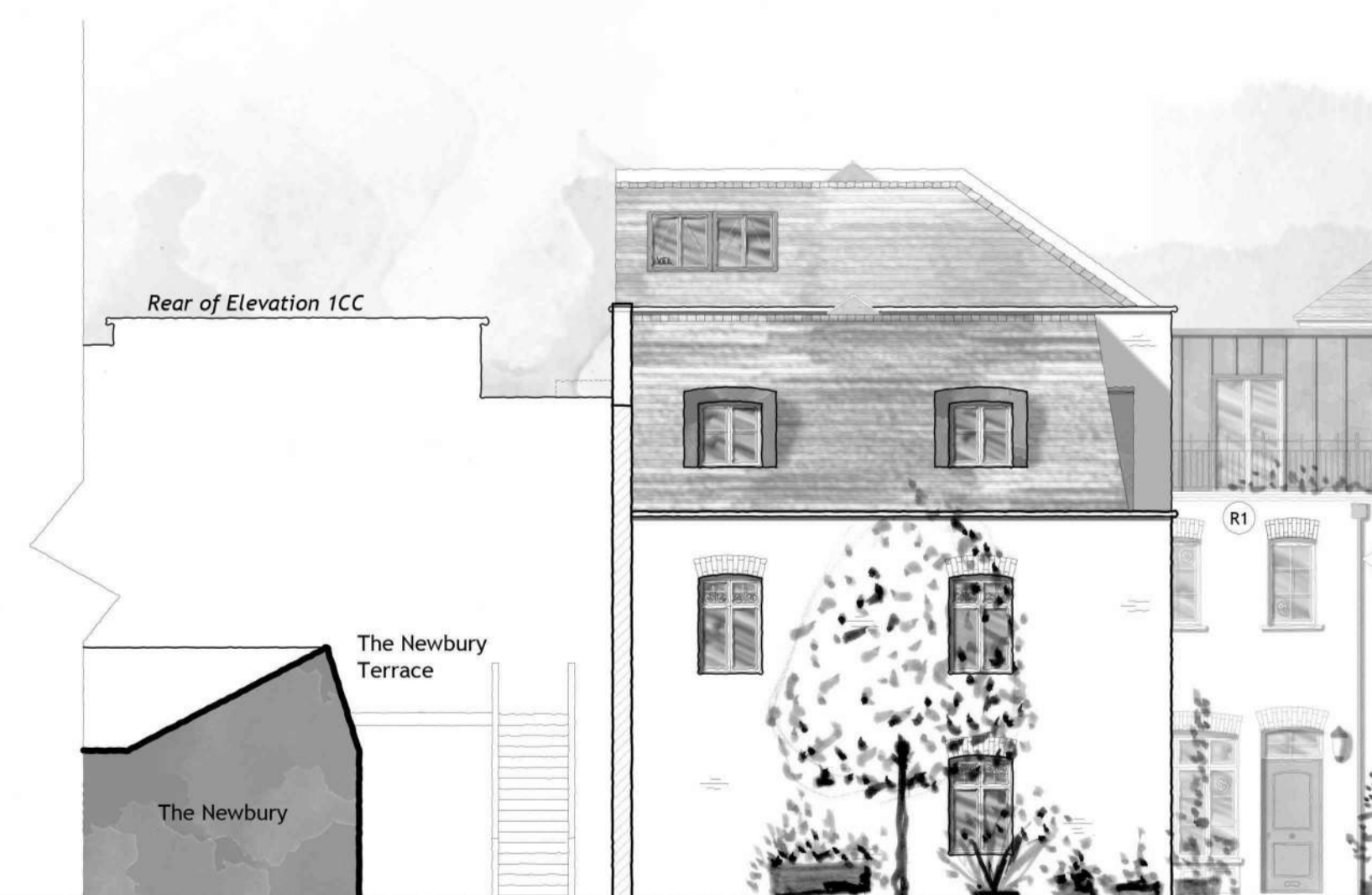

Rear of Elevation 1CC

The Newbury Terrace

The Newbury

CROWN COURT ELEVATION. 7 CC

REV	DESCRIPTION	DRN	CHD	DATE	
<input type="checkbox"/>	PRELIMINARY	<input type="checkbox"/>	INFORMATION	<input type="checkbox"/>	TENDER
<input type="checkbox"/>	CONSTRUCTION	<input type="checkbox"/>	AS BUILT		

SCALE 1:100 @ A1 DATE MAR. 2024

DRAWN TNM CHK JAL

DRAWING NO. 19401/206 REV -

TITLE Old Town, Newbury.

DETAILS Elevations, Crown Court.



Woods Hardwick
Architecture | Engineering | Planning | Surveying

BEDFORD : HEAD OFFICE
15-17 Goldington Road
Bedford MK40 3NH
T: +44 (0) 1234 268862

BIRMINGHAM
Fort Dunlop, Fort Parkway
Birmingham B24 9FE
T: +44 (0) 121 6297784

ONLINE: mail@woodshardwick.com | woodshardwick.com

PLEASE CONSIDER THE ENVIRONMENT BEFORE PRINTING THIS DRAWING

