

NOTES

- Contractors must check all dimensions on site. Only figured dimensions are to be worked from. Discrepancies must be reported to the Architect or Engineer before proceeding. © This drawing is copyright.
- Reproduced from OS Sitemap © by permission of Ordnance Survey on behalf of The Controller of Her Majesty's Stationery Office. © Crown copyright 2008. All rights reserved. Licence number 100007126.
- Direct scaling off the drawing is permissible for planning purposes only.

KEY

— Proposed Amendments to the Car Park in Red.

Expanded Mesh Cladding Example.



Lighting from vehicular headlights to be deflected down by the Mesh Cladding minimising Light Spill from Proposed Top Floor.

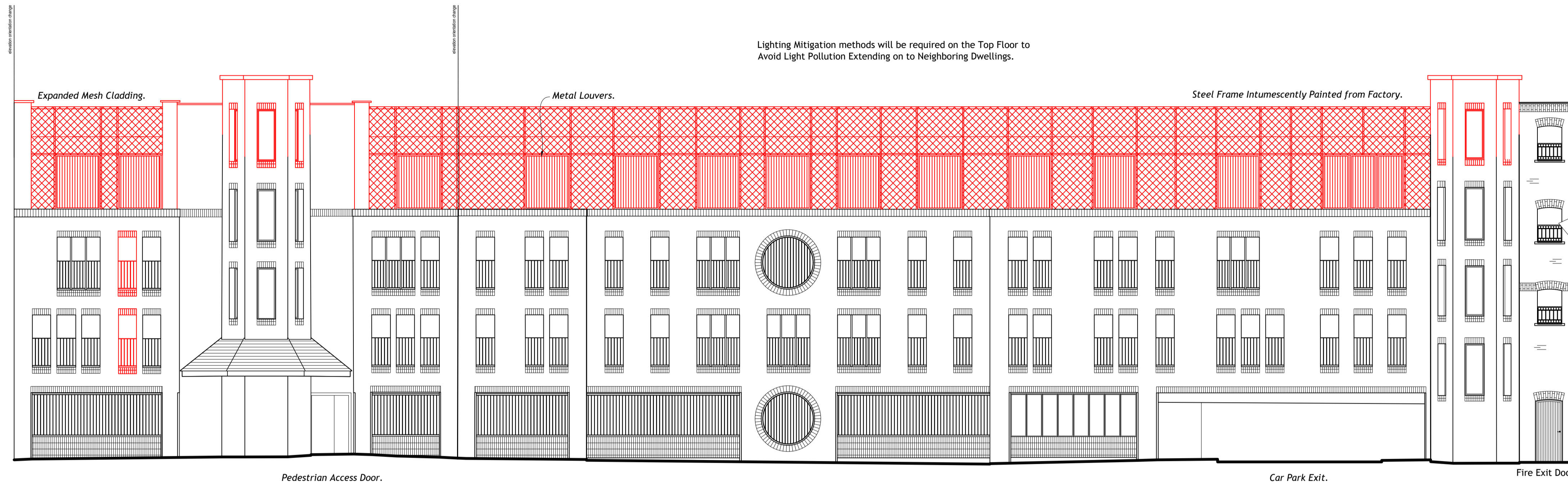

MARKET STREET ELEVATION. 4
MS

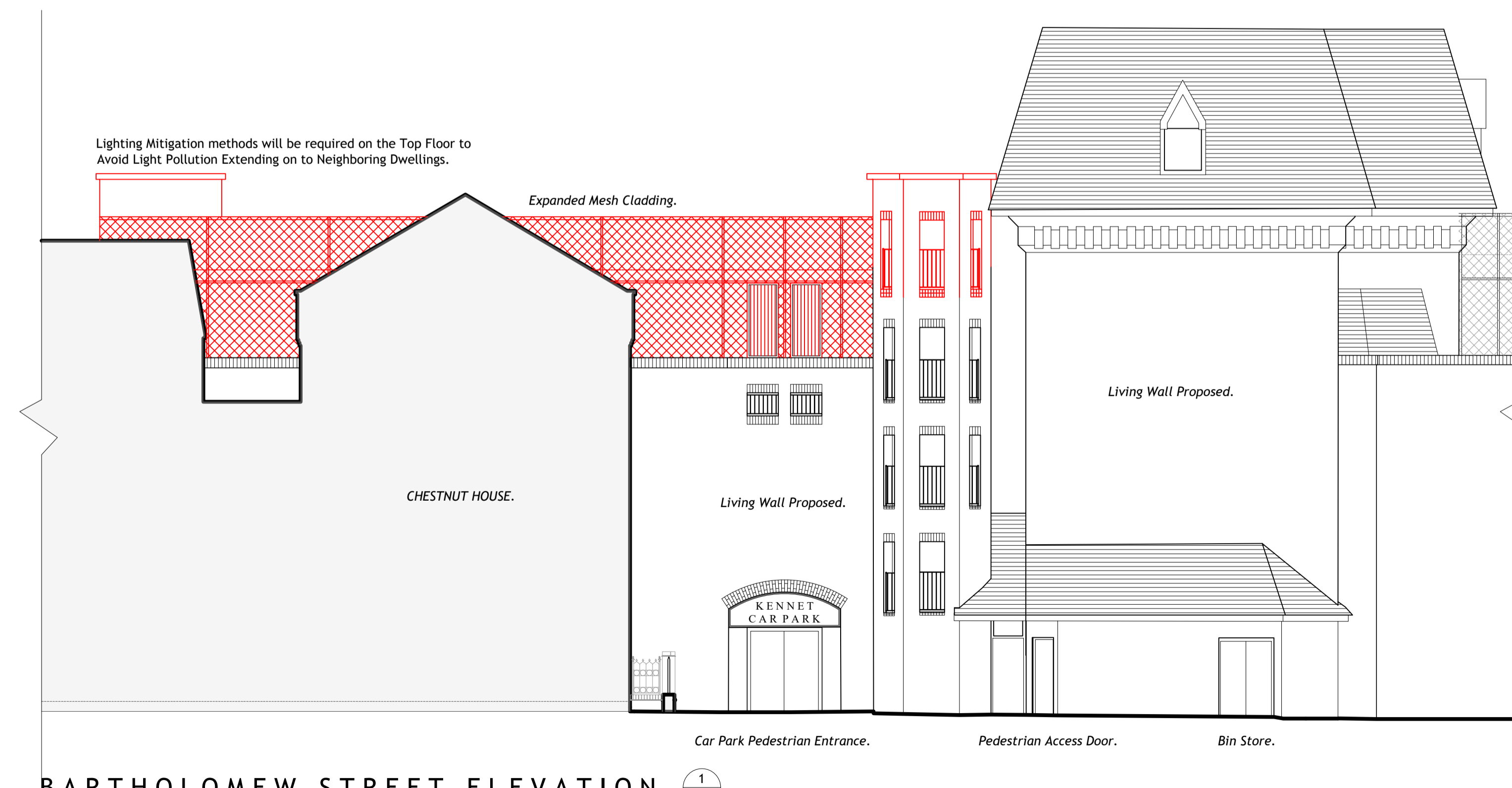

BARTHOLOMEW STREET ELEVATION. 1
CP

REV	DESCRIPTION	DRN	CHD	DATE	
<input checked="" type="checkbox"/>	PRELIMINARY	<input type="checkbox"/>	INFORMATION	<input type="checkbox"/>	TENDER
<input type="checkbox"/>	CONSTRUCTION	<input type="checkbox"/>	AS BUILT		

SCALE 1:100 @ A1 DATE JUN 2024

DRAWN AT CHK JAL

DRAWING NO. 19401/631 REV -

TITLE Old Town, Newbury.

DETAILS Elevations Proposed Car Park



Woods Hardwick
Architecture | Engineering | Planning | Surveying

BEDFORD : HEAD OFFICE
15-17 Goldington Road
Bedford MK40 3NH
T: +44 (0) 1234 268862

BIRMINGHAM
Fort Dunlop, Fort Parkway
Birmingham B24 9FE
T: +44 (0) 121 6297784

ONLINE: mail@woodshardwick.com | woodshardwick.com

