

# Existing



62 Spaces, Inc 21 Disabled Spaces and 2 Parent and Child Spaces.

# Existing Overlay onto Proposed



Proposed M.S.C.P has 11 more Parking spaces, and retail stores have been replaced with a community cycle store with a capacity of 197 bikes.

# Proposed



73 Parking Spaces,  
Inc :  
55 Regular Spaces,  
18 Disabled Spaces.

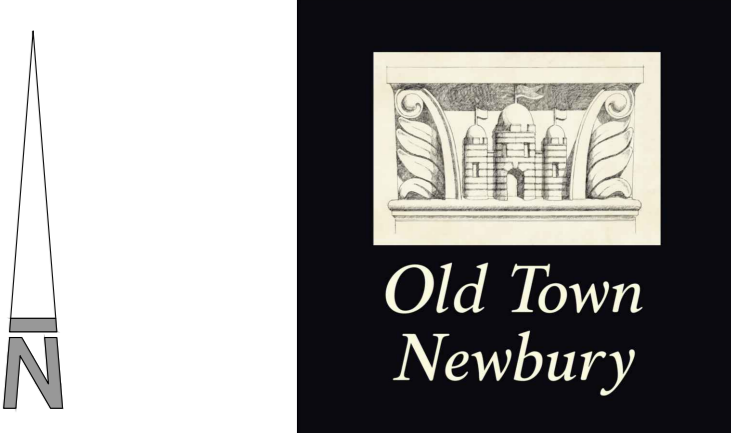

### NOTES

- Contractors must check all dimensions on site. Only figured dimensions are to be worked from. Discrepancies must be reported to the Architect or Engineer before proceeding. © This drawing is copyright.
- Reproduced from OS Sitemap © by permission of Ordnance Survey on behalf of The Controller of Her Majesty's Stationery Office. © Crown copyright 2008. All rights reserved. Licence number 100007126.
- Direct scaling off the drawing is permissible for planning purposes only.

| REV                                 | DESCRIPTION  | DRN                      | CHD         | DATE                     |        |
|-------------------------------------|--------------|--------------------------|-------------|--------------------------|--------|
| <input checked="" type="checkbox"/> | PRELIMINARY  | <input type="checkbox"/> | INFORMATION | <input type="checkbox"/> | TENDER |
| <input type="checkbox"/>            | CONSTRUCTION | <input type="checkbox"/> | AS BUILT    |                          |        |

SCALE 1:200 @ A1 DATE AUG 2024

DRAWN TNM CHK JAL

DRAWING NO. 19401/1041 REV -

TITLE Old Town, Newbury.

DETAILS Ground Floor Plan, Multi Storey Car Park Comparison.

**LOCHAILORT**

**Woods Hardwick**  
Architecture | Engineering | Planning | Surveying

BEDFORD : HEAD OFFICE  
15-17 Goldington Road  
Bedford MK40 3NH  
T: +44 (0) 1234 268862  
ONLINE: mail@woodshardwick.com | woodshardwick.com

BIRMINGHAM  
Fort Dunlop, Fort Parkway  
Birmingham B24 9FE  
T: +44 (0) 121 6297784

PLEASE CONSIDER THE ENVIRONMENT BEFORE PRINTING THIS DRAWING



# Existing



85 Parking Spaces.

# Existing Overlay onto Proposed

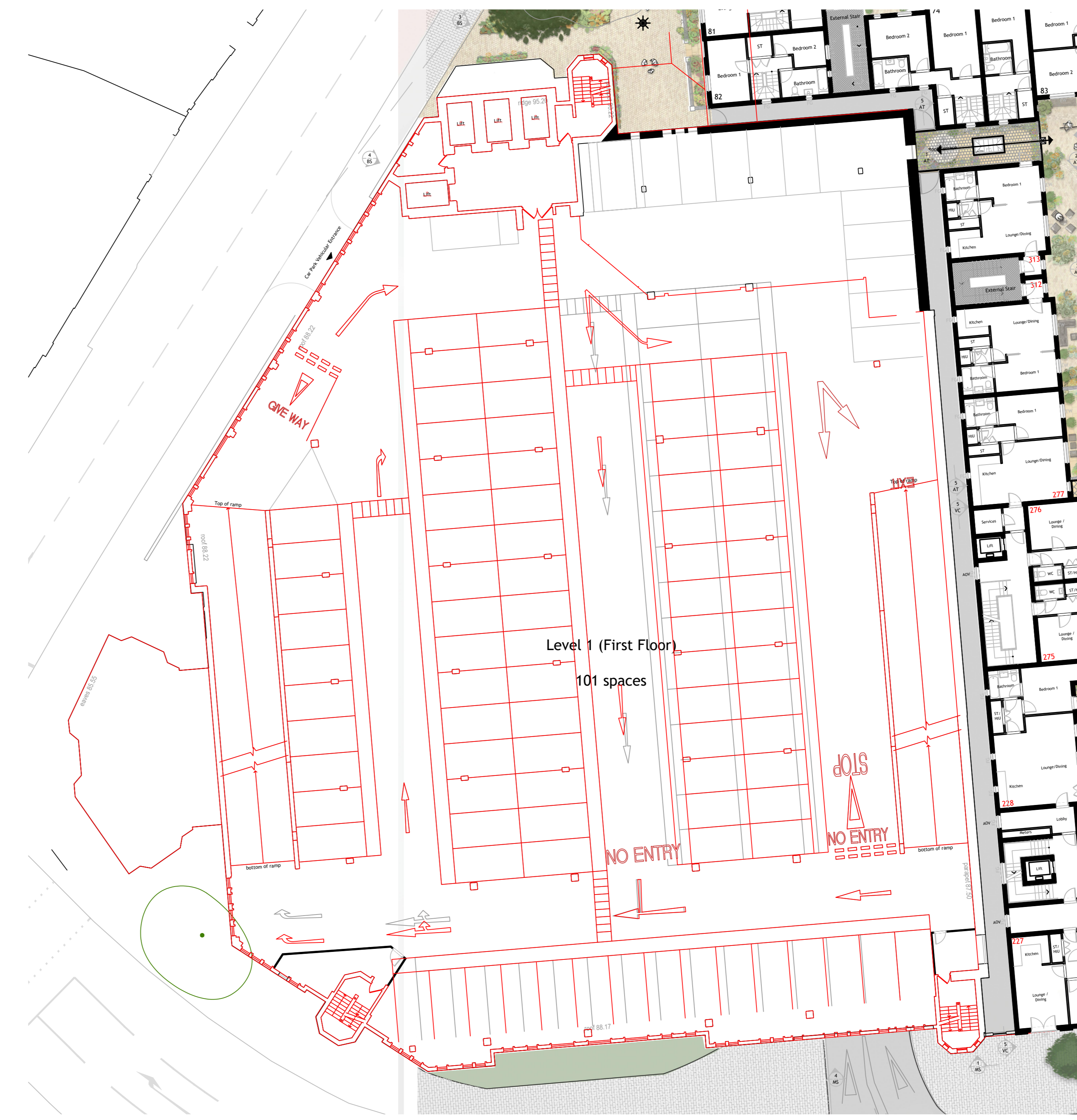

Proposed M.S.C.P has 16 more Parking spaces.

# Proposed



101 Parking Spaces,  
Inc :  
100 Regular Spaces,  
1 Extra Wide Space.

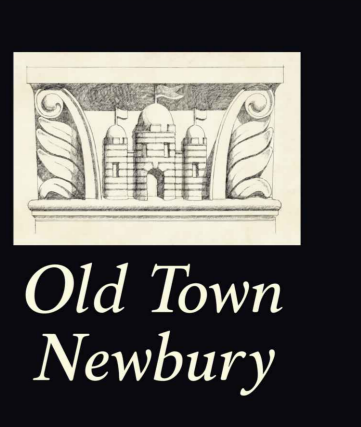
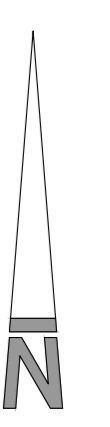

### NOTES

- Contractors must check all dimensions on site. Only figured dimensions are to be worked from. Discrepancies must be reported to the Architect or Engineer before proceeding. © This drawing is copyright.
- Reproduced from OS Sitemap © by permission of Ordnance Survey on behalf of The Controller of Her Majesty's Stationery Office. © Crown copyright 2008. All rights reserved. Licence number 100007126.
- Direct scaling off the drawing is permissible for planning purposes only.

| REV                                 | DESCRIPTION  | DRN                      | CHD         | DATE                     |        |
|-------------------------------------|--------------|--------------------------|-------------|--------------------------|--------|
| <input checked="" type="checkbox"/> | PRELIMINARY  | <input type="checkbox"/> | INFORMATION | <input type="checkbox"/> | TENDER |
| <input type="checkbox"/>            | CONSTRUCTION | <input type="checkbox"/> | AS BUILT    |                          |        |

SCALE 1:200 @ A1 DATE AUG 2024

DRAWN TNM CHK JAL

DRAWING NO. 19401/1042 REV -

TITLE Old Town, Newbury.

DETAILS First Floor Plan, Multi Storey Car Park Comparison.

**LOCHAILORT**

**Woods Hardwick**  
Architecture | Engineering | Planning | Surveying

BEDFORD : HEAD OFFICE  
15-17 Goldington Road  
Bedford MK40 3NH  
T: +44 (0) 1234 268862  
ONLINE: mail@woodshardwick.com

BIRMINGHAM  
Fort Dunlop, Fort Parkway  
Birmingham B24 9FE  
T: +44 (0) 121 6297784  
woodshardwick.com

PLEASE CONSIDER THE ENVIRONMENT BEFORE PRINTING THIS DRAWING



# Existing

# Existing Overlay onto Proposed



- NOTES**
- Contractors must check all dimensions on site. Only figured dimensions are to be worked from. Discrepancies must be reported to the Architect or Engineer before proceeding. © This drawing is copyright.
  - Reproduced from OS Sitemap © by permission of Ordnance Survey on behalf of The Controller of Her Majesty's Stationery Office. © Crown copyright 2008. All rights reserved. Licence number 100007126.
  - Direct scaling off the drawing is permissible for planning purposes only.



164 Parking Spaces, Inc 66 Spaces Outside.

Proposed M.S.C.P has 63 Less Parking spaces.

# Proposed



101 Parking Spaces,  
Inc :  
100 Regular Spaces,  
1 Extra Wide Space.

| REV                      | DESCRIPTION  | DRN                      | CHD         | DATE                     |        |
|--------------------------|--------------|--------------------------|-------------|--------------------------|--------|
| <input type="checkbox"/> | PRELIMINARY  | <input type="checkbox"/> | INFORMATION | <input type="checkbox"/> | TENDER |
| <input type="checkbox"/> | CONSTRUCTION | <input type="checkbox"/> | AS BUILT    |                          |        |

SCALE: 1:200 @ A1      DATE: AUG 2024

DRAWN: TNM      CHK: JAL

DRAWING NO.: 19401/1043      REV: -

TITLE: Old Town, Newbury.

DETAILS: Second Floor Plan, Multi Storey Car Park Comparison.

**LOCHAILORT**

**Woods Hardwick**  
Architecture | Engineering | Planning | Surveying

**BEDFORD : HEAD OFFICE**  
15-17 Goldington Road  
Bedford MK40 3NH  
T: +44 (0) 1234 268862  
ONLINE: mail@woodshardwick.com

**BIRMINGHAM**  
Fort Dunlop, Fort Parkway  
Birmingham B24 9FE  
T: +44 (0) 121 6297784  
woodshardwick.com

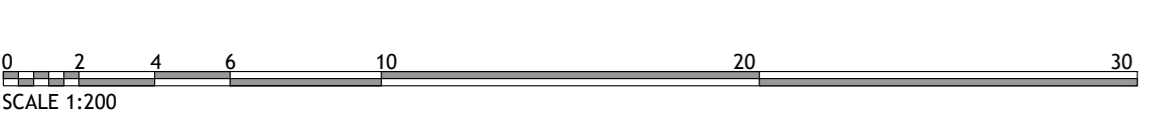



Existing

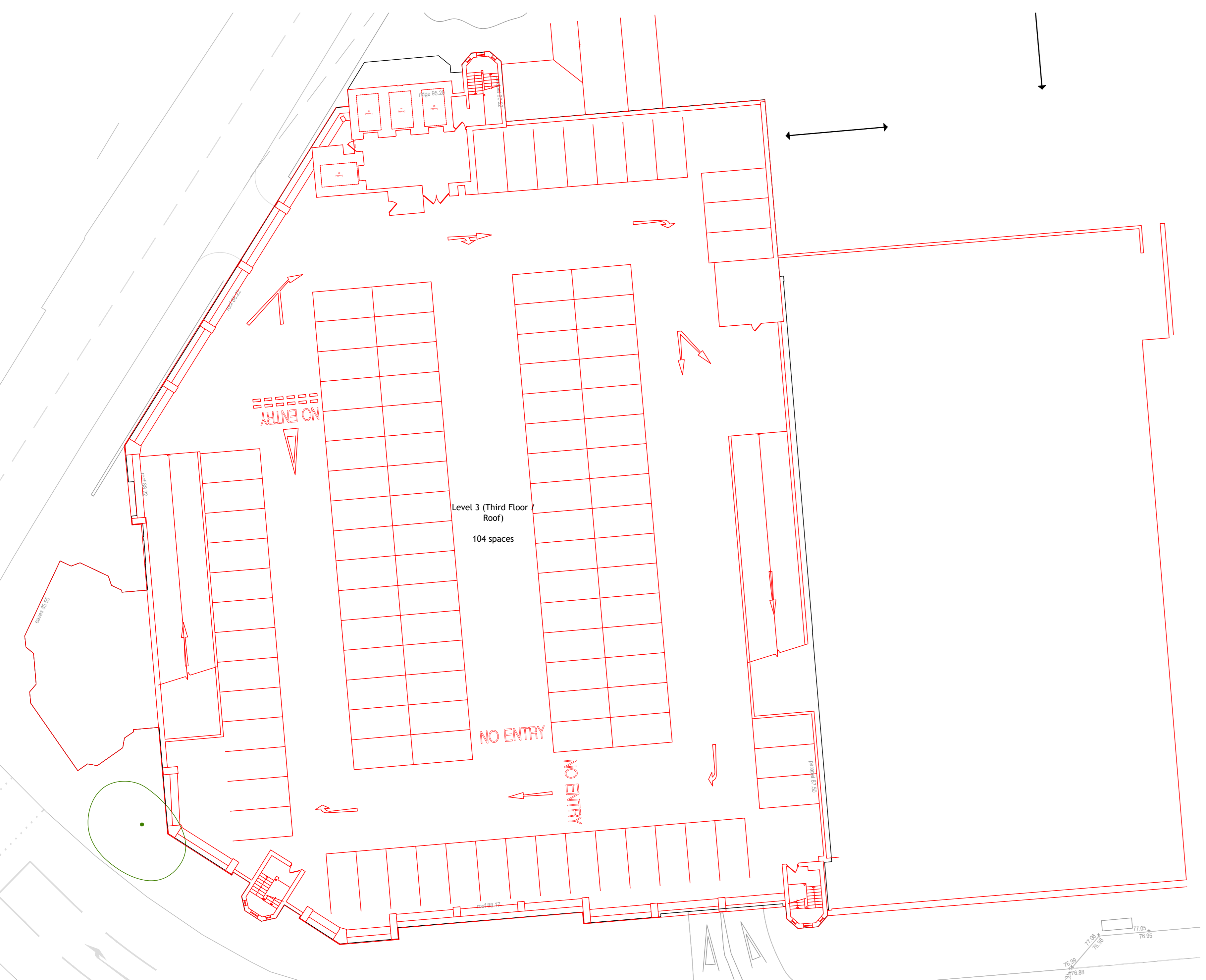

104 Parking Spaces.

Existing Overlay onto Proposed



Proposed M.S.C.P has 3 Less Parking spaces.

Proposed



101 Parking Spaces,  
Inc :  
100 Regular Spaces,  
1 Extra Wide Space.



- NOTES
- Contractors must check all dimensions on site. Only figured dimensions are to be worked from. Discrepancies must be reported to the Architect or Engineer before proceeding. © This drawing is copyright.
  - Reproduced from OS Sitemap © by permission of Ordnance Survey on behalf of The Controller of Her Majesty's Stationery Office. © Crown copyright 2008. All rights reserved. Licence number 100007126.
  - Direct scaling off the drawing is permissible for planning purposes only.

| REV                      | DESCRIPTION  | DRN                      | CHD         | DATE                     |        |
|--------------------------|--------------|--------------------------|-------------|--------------------------|--------|
| <input type="checkbox"/> | PRELIMINARY  | <input type="checkbox"/> | INFORMATION | <input type="checkbox"/> | TENDER |
| <input type="checkbox"/> | CONSTRUCTION | <input type="checkbox"/> | AS BUILT    |                          |        |

SCALE: 1:200 @ A1      DATE: AUG 2024

DRAWN: TNM      CHK: JAL

DRAWING NO.: 19401/1044      REV: -

TITLE: Old Town, Newbury.

DETAILS: Third Floor Plan, Multi Storey Car Park Comparison.

**LOCHAILORT**

**Woods Hardwick**  
Architecture | Engineering | Planning | Surveying

BEDFORD : HEAD OFFICE  
15-17 Goldington Road  
Bedford MK40 3NH  
T: +44 (0) 1234 268862  
ONLINE: mail@woodshardwick.com

BIRMINGHAM  
Fort Dunlop, Fort Parkway  
Birmingham B24 9FE  
T: +44 (0) 121 6297784  
woodshardwick.com

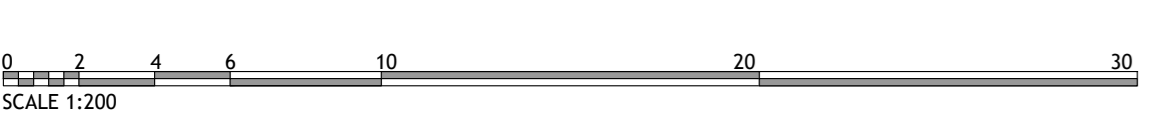



### Proposed Additional Fourth Floor to the M.S.C.P

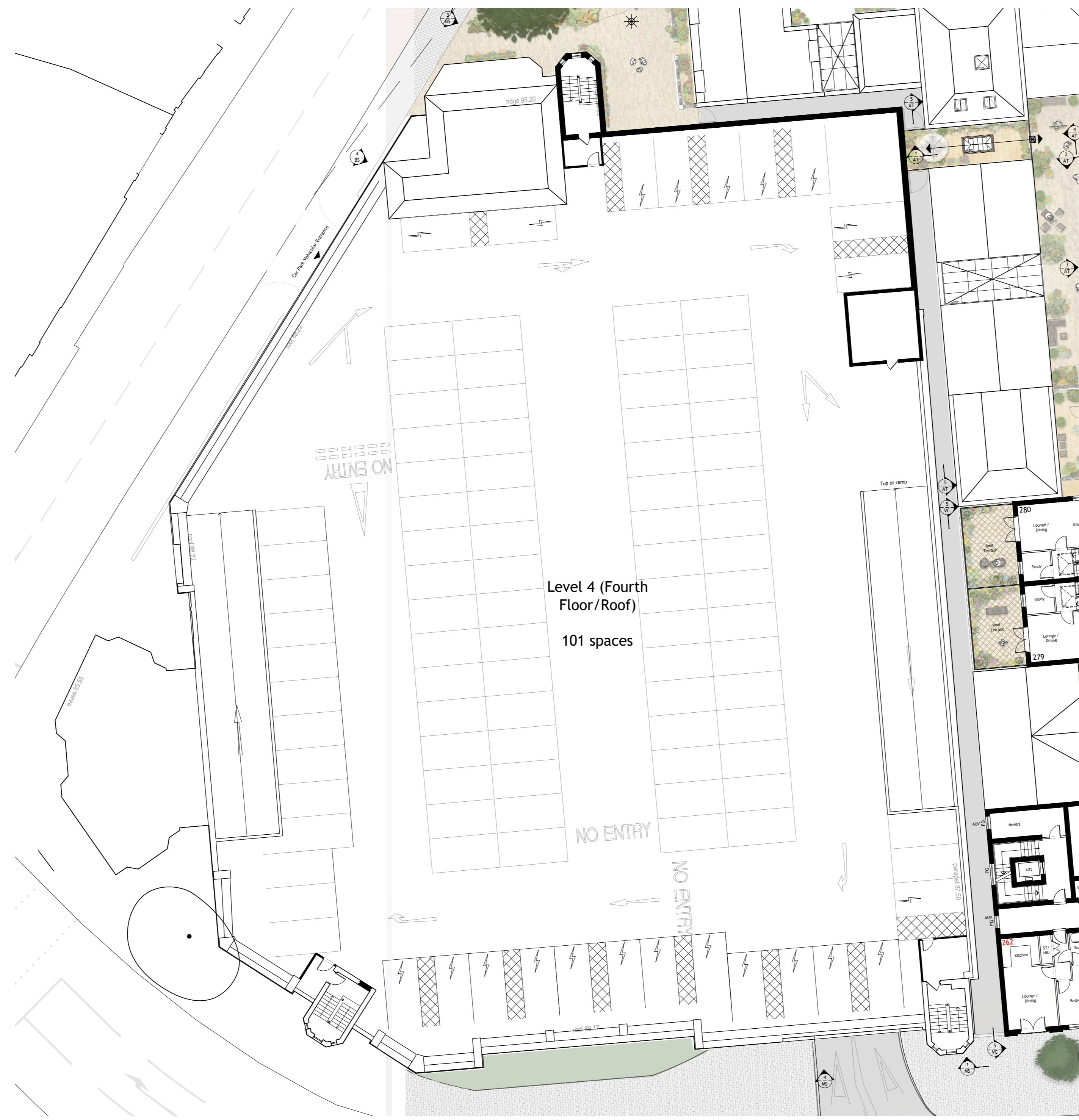

- 101 Parking Spaces,
- Inc :
- 80 Regular Spaces.
- 17 EV Charging Spaces
- 3 Car Club/EV
- 1 Car Club

- NOTES**
1. Contractors must check all dimensions on site. Only figured dimensions are to be worked from. Discrepancies must be reported to the Architect or Engineer before proceeding. © This drawing is copyright.
  2. Reproduced from OS Sitemap © by permission of Ordnance Survey on behalf of The Controller of Her Majesty's Stationery Office. © Crown copyright 2008. All rights reserved. Licence number 100007126.
  3. Direct scaling off the drawing is permissible for planning purposes only.

### Proposed Elevation for the M.S.C.P

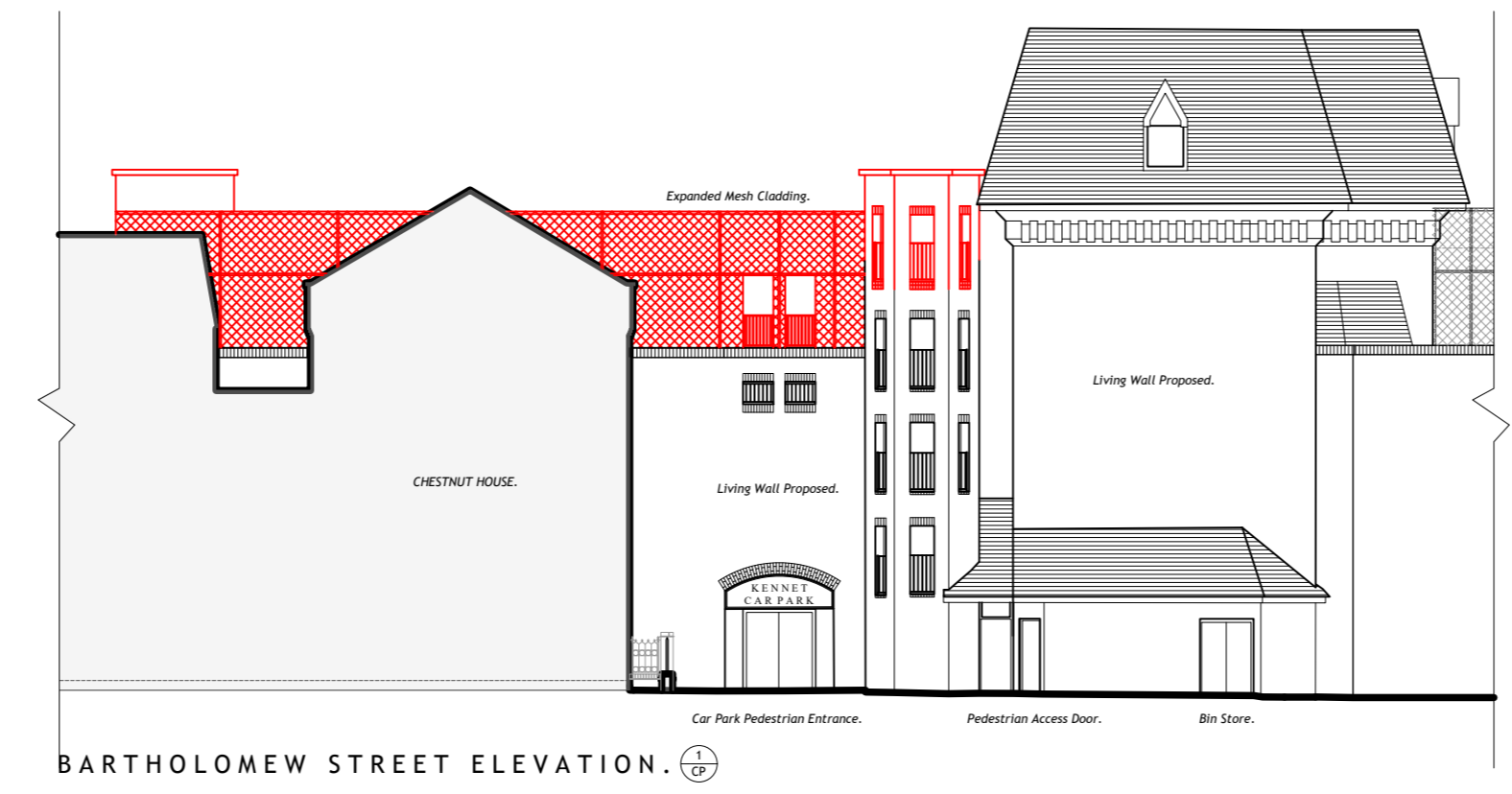
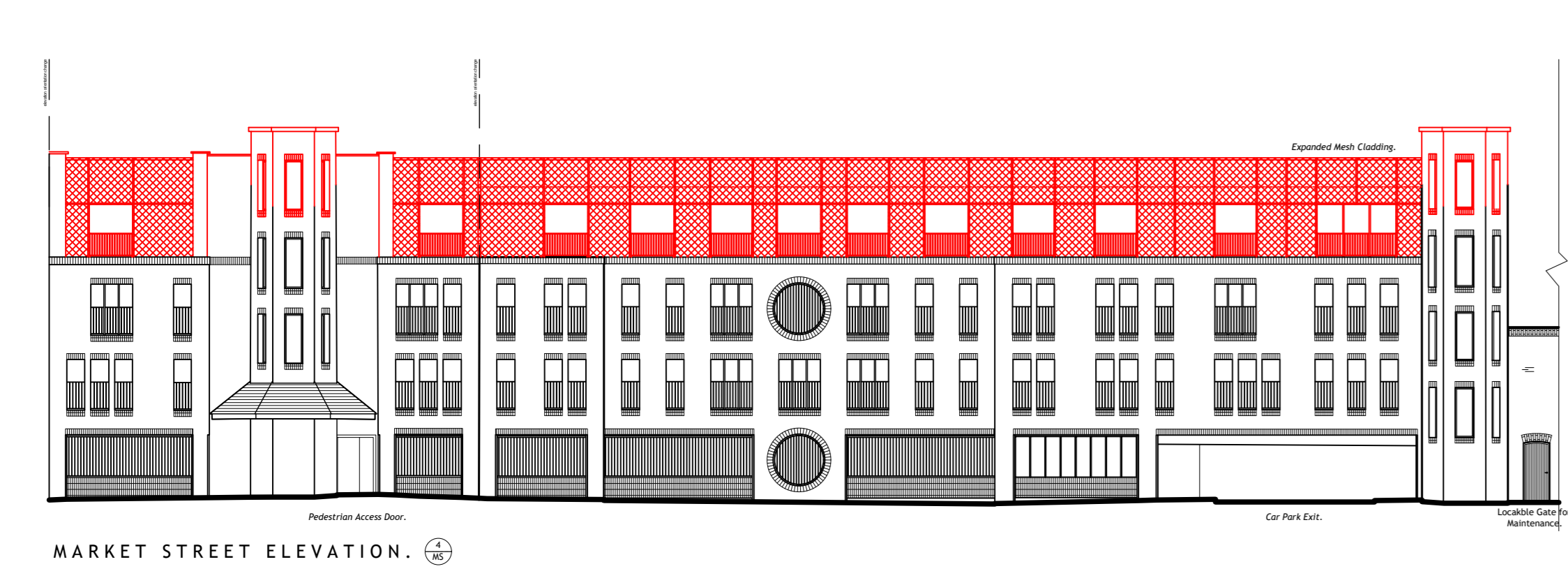

| REV                      | DESCRIPTION  | DRN                      | CHD         | DATE                     |        |
|--------------------------|--------------|--------------------------|-------------|--------------------------|--------|
| <input type="checkbox"/> | PRELIMINARY  | <input type="checkbox"/> | INFORMATION | <input type="checkbox"/> | TENDER |
| <input type="checkbox"/> | CONSTRUCTION | <input type="checkbox"/> | AS BUILT    |                          |        |

SCALE: 1:200 @ A1      DATE: AUG 2024

DRAWN: TNM      CHK: JAL

DRAWING NO.: 19401/1045      REV: -

TITLE: Old Town, Newbury.

DETAILS: Fourth Floor Plan & Elevations, Multi Storey Car Park.

**LOCHAILORT**

**Woods Hardwick**  
 Architecture | Engineering | Planning | Surveying

**BEDFORD : HEAD OFFICE**  
 15-17 Goldington Road  
 Bedford MK40 3NH  
 T: +44 (0) 1234 268862  
 ONLINE: mail@woodshardwick.com

**BIRMINGHAM**  
 Fort Dunlop, Fort Parkway  
 Birmingham B24 9FE  
 T: +44 (0) 121 6297784  
 woodshardwick.com